



I

Late night refreshment Standard days and timings (please read guidance note 7)			Will the provision of late night refreshment take place indoors or outdoors or both – please tick (please read guidance note 3)	Indoors	<input checked="" type="checkbox"/>
Day	Start	Finish		Outdoors	<input type="checkbox"/>
Mon	23:00	01:30	<u>Please give further details here</u> (please read guidance note 4)		
Tue	23:00	01:30			
Wed	23:00	01:30	<u>State any seasonal variations for the provision of late night refreshment</u> (please read guidance note 5)		
Thur	23:00	01:30			
Fri	23:00	01:30	<u>Non standard timings. Where you intend to use the premises for the provision of late night refreshment at different times, to those listed in the column on the left, please list</u> (please read guidance note 6)		
Sat	23:00	01:30			
Sun	23:00	01:30		New Year's Eve 23:00 until 02:00	

J

Supply of alcohol Standard days and timings (please read guidance note 7)			Will the supply of alcohol be for <u>consumption – please tick</u> (please read guidance note 8)	On the premises	<input type="checkbox"/>
				Off the premises	<input type="checkbox"/>
				Both	<input checked="" type="checkbox"/>
Day	Start	Finish	<u>State any seasonal variations for the supply of alcohol</u> (please read guidance note 5)		
Mon	10:00	01:00			
Tue	10:00	01:00			
Wed	10:00	01:00			
Thur	10:00	01:00			
Fri	10:00	01:00			
Sat	10:00	01:00			
Sun	10:00	01:00			
			<u>Non standard timings. Where you intend to use the premises for the supply of alcohol at different times to those listed in the column on the left, please list</u> (please read guidance note 6)		
			New Year's Eve until 01:30, closing at 02:00		

State the name and details of the individual whom you wish to specify on the licence as designated premises supervisor (Please see declaration about the entitlement to work in the checklist at the end of the form):

Name Mr Mark Hicks	
Date of birth 	
Address 	
Postcode	CT10 2JL
Personal licence number (if known) LN/201500429	
Issuing licensing authority (if known) THANET	

K

Please highlight any adult entertainment or services, activities, other entertainment or matters ancillary to the use of the premises that may give rise to concern in respect of children (please read guidance note 9).

None

L

<b>Hours premises are open to the public</b> Standard days and timings (please read guidance note 7)			<u>State any seasonal variations</u> (please read guidance note 5)
Day	Start	Finish	
Mon	08:00	01:30	
Tue	08:00	01:30	
Wed	08:00	01:30	
Thur	08:00	01:30	<u>Non-standard timings. Where you intend the premises to be open to the public at different times from those listed in the column on the left, please list</u> (please read guidance note 6)
Fri	08:00	01:30	New Year's Eve closing at 02:00
Sat	08:00	01:30	
Sun	08:00	01:30	

**M** Describe the steps you intend to take to promote the four licensing objectives:

a) **General** – all four licensing objectives (b, c, d and e) (please read guidance note 10)

The premises were previously used under the trade name Milos as a cafe bar/ restaurant. Mr Hicks is the proprietor of premises next door, number 16. The premises are to be run in tandem along much the same lines. The hours sought are the same as at number 16, together with a share of The Piazza opposite. Food will be available as a bistro style menu.

**b) The prevention of crime and disorder**

The premises are covered by CCTV. The bar is situated in the top right hand corner of the premises (as shown on the plan), giving adequate supervision over the whole of the interior of the premises. The premises are being run in tandem with the premises next door, number 16. The DPS will be keeping a close eye on both premises and also ensuring that his staff are fully trained and aware of the need to prevent crime and disorder.

**c) Public safety**

The usual risk assessments for food hygiene, health and safety and fire safety will be in place. The adjoining premises, number 16, has a food hygiene risk assessment, together with health & Safety risk assessments. The premises also has a fire safety risk assessment and plan, which will be applied to the next door premises at number 15

**d) The prevention of public nuisance**

The premises are relatively small and run in tandem with number 16, next door. The application is to licence the whole of The Piazza but only that slice opposite the premises will be used (see letter attached). The outside area on the pavement and on The Piazza will only be used during clement weather. It is anticipated that in the summer months, both outside areas would cease operations dictated by weather conditions and light. It is suggested that these measures will obviate any possible nuisance

**e) The protection of children from harm**

The Challenge 25 policy will be in force. Anyone appearing under 25 will be asked to provide identification. The only acceptable forms of ID will be an official document with a photograph such as, but not exclusively, driving licence, passport etc. A refusals book will be kept.

**Checklist:**

**Please tick to indicate agreement**

- I have made or enclosed payment of the fee.
- I have enclosed the plan of the premises.

\_\_\_  
\_\_\_  
\_\_\_

1:200

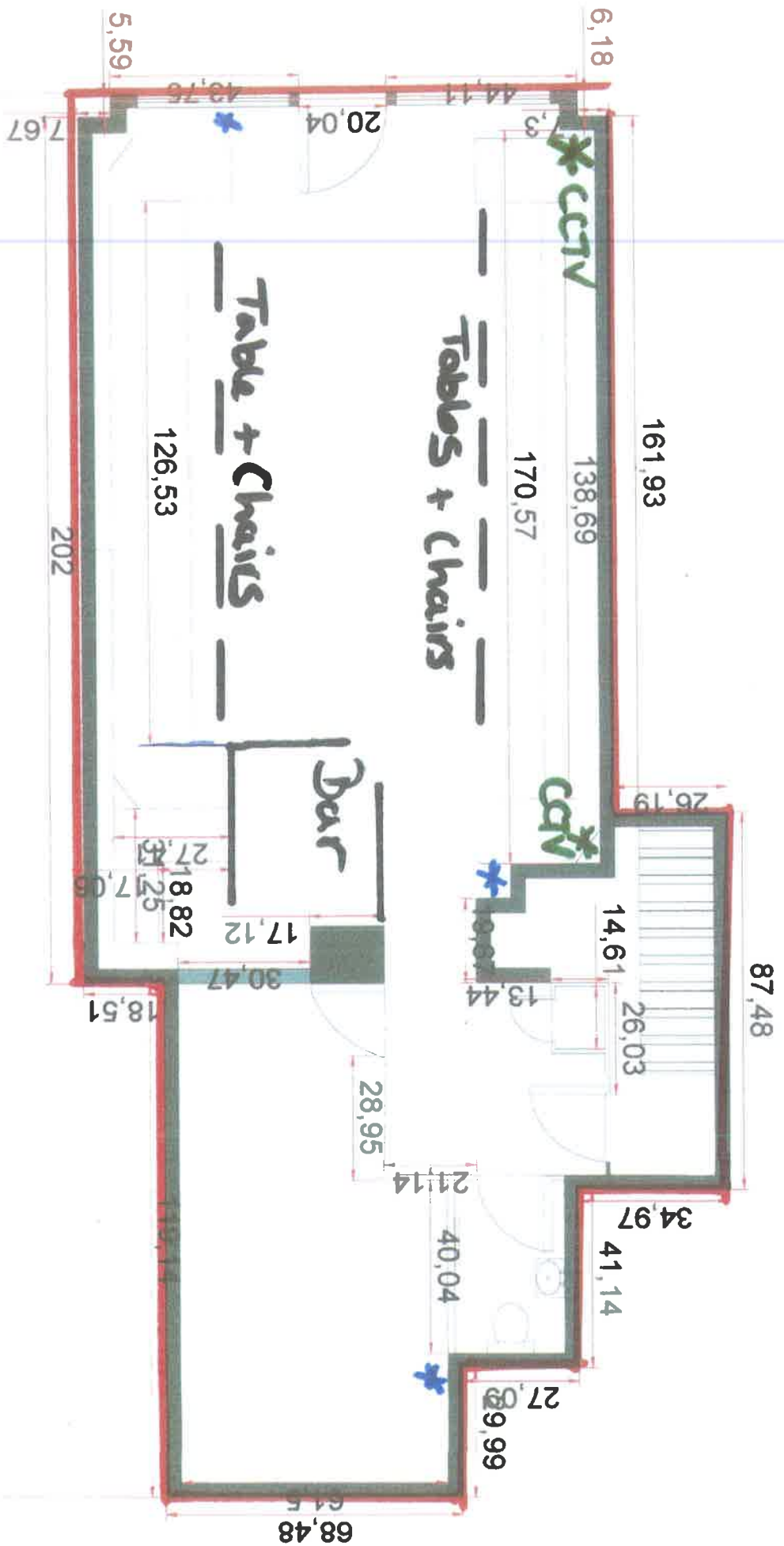

\*Fire EXTINGUISHER